

# CLOVER RIDGE PLACE

June 2010



*Hello everyone! Come and see our garden. We are now starting to plant our flowers. We are having Allen Phillips, President of Senior Housing Management, and Allison Law, Vice-President of Senior Housing Management at Clover Ridge Place on Thursday 6/3/10. They will be here to meet with our residents and their families at 10:00am and refreshments will be served. They will be discussing the upcoming rent increase, as well as any other issues which families would like to discuss. If you have any concerns or issues or if you are exceptionally pleased with Clover Ridge, please come and share your opinions. We are always looking for ways to improve.*

*Thank You!!*

## HOW TO PLANT YOUR GARDEN

First, you Come to the garden alone,  
while the dew is still on the roses...

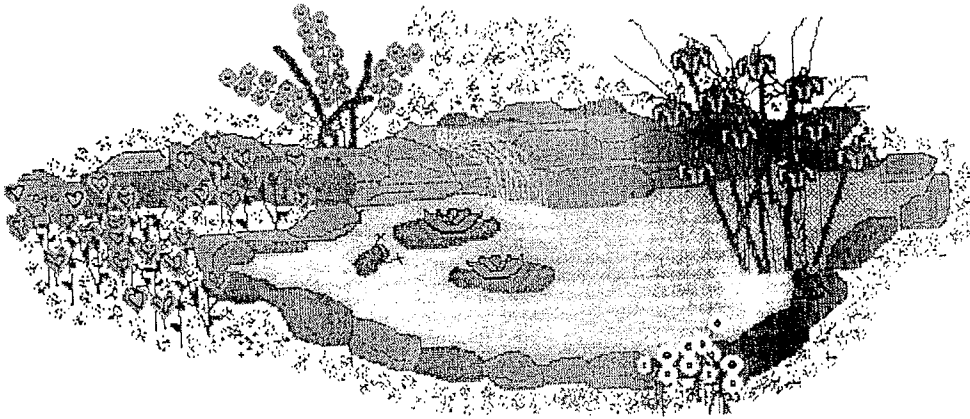

FOR THE GARDEN OF YOUR DAILY LIVING,  
PLANT THREE ROWS OF PEAS:



1. Peace of mind
2. Peace of heart
3. Peace of soul

PLANT FOUR ROWS OF SQUASH:



1. Squash gossip
2. Squash indifference
3. Squash grumbling
4. Squash selfishness

PLANT FOUR ROWS OF LETTUCE:

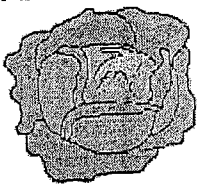

1. Lettuce be faithful
2. Lettuce be kind
3. Lettuce be patient
4. Lettuce love one another

**NO GARDEN IS WITHOUT TURNIPS:**

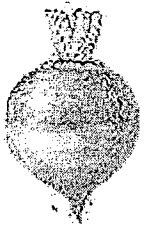

1. Turnip for meetings
2. Turnip for service
3. Turnip to help one another

**TO CONCLUDE OUR GARDEN WE MUST HAVE THYME:**



1. Thyme for each other
2. Thyme for family
3. Thyme for friends

**WATER FREELY WITH PATIENCE  
AND CULTIVATE WITH LOVE.  
THERE IS MUCH FRUIT IN YOUR GARDEN BECAUSE  
YOU REAP WHAT YOU SOW.  
NOT BAD, HUH?!**

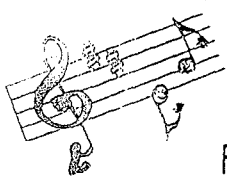

### Upcoming Events for June:

- Fri. Jun. 4<sup>th</sup>—2:00pm Residents' Council Meeting
  - Sat. Jun. 5<sup>th</sup>—10:00am Music with The Blue Chip Band
  - Wed. Jun. 9<sup>th</sup>—2:00pm Brenda's Flowers
  - Thur. Jun. 10<sup>th</sup>—1:30pm Pet Therapy
  - Fri. Jun. 11<sup>th</sup>—2:00pm Monthly Birthday Party with Charlie Burke
  - Mon. Jun. 14<sup>th</sup>—11:00am Music with The Kaczinski's
  - Wed. Jun. 16<sup>th</sup>—2:00pm Music with Frank Naber
  - Fri. Jun. 18<sup>th</sup>—2:00pm Nursing Assistants' Celebration
  - Wed. Jun. 23<sup>rd</sup>—2:00pm Outside Pool Party
  - Fri. Jun. 25<sup>th</sup>—12:30pm River Cruise Outing
  - Sat. Jun. 26<sup>th</sup>—2:00pm Music with Karen Bartachek
- Every Monday is Wal-Mart shopping day!!

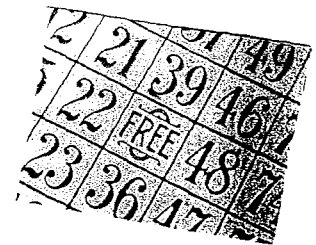
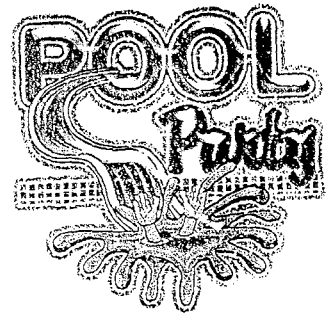

Along with these events, we have church services, devotions, crafts, card playing, bingo and other fun-filled activities planned!!!

### June 2010

#### Resident Birthdays:

Ed Brunning      June 17, 1937

#### Staff Birthdays:

Sarah Sheehan June 17<sup>th</sup>  
 Lisa Edwards    June 22<sup>nd</sup>  
 Donna Isaacs    June 27<sup>th</sup>



*All of the residents and staff of Clover Ridge Place wish to extend their deepest sympathy to the family of Jeanette "Jan" Davis. She will be greatly missed by all.*

*Welcome, to the newest members of our family, Bob "Red" Lane, Bob Lyons, and Marian Hildebrand.*

# JUNE 2010

# EVENT CALENDAR

Sunday	Monday	Tuesday	Wednesday	Thursday	Friday	Saturday
<p>"Happiness is a butterfly, which, when pursued, is always just beyond your grasp, but which, if you will sit down quietly, may alight upon you." -Nathaniel Hawthorne</p> <p>"Happiness sneaks in through a door you didn't know you left open." -John Barrymore</p> <p>"Happiness makes up in height for what it lacks in length." -Robert Frost</p>		<p><b>1</b> 8:00 Fitness Walk 9:30 Euchre 9:30 Nails 2:00 Bingo/Melody 4:00 Patio/Visiting 5:30 Weland (Beading) 6:00 Fitness Walk 6:30 Wheel/Fortune 7:00 Juice/Snacks</p>	<p><b>2</b> 9:00 Fitness Walk 9:30 Exercises Leading/Ruth and Gay 10:00 Devotions Mary B. and Don C. 2:00 T.B.A. 5:30 Weland (Sensory Lotion Rubs) 6:00 Fitness Walk 6:30 Wheel/Fortune</p>	<p><b>3</b> 9:00 Fitness Walk 9:30 Church First Baptist Church 10:00 Mtg. (0.00 HORT) 2:00 Bingo/Melody 5:30 WELAND (Lucky Dice) 6:00 Fitness Walk 6:30 Wheel/Fortune 7:00 Juice/Snack</p>	<p><b>4</b> 9:00 Fitness Walk 10:00 ROSARY Schm. St Family 10:30 Exercises 2:00 R.B. Event Council 3:30 Ice Cream cones 5:30 WELAND (A-Z) 6:00 Fitness Walk 6:30 Wheel/Fortune</p>	<p><b>5</b> 9:00 Fitness Walk 10:00 Music Blue Chip Band 12:30 Casino Outting 2:00 "500" CARD playing 5:30 WELAND (Fill in the Blank) 6:30 Wheel/Fortune 7:00 LAWRENCE WALK</p>
<p><b>6</b> National Yo-yo Day 9:00 Fitness Walk 9:30 Catholic Comm. Server/Jean Sutton 9:30 Methodist Comm. Server/Mona Reaching 2:00 Bird Watching 5:30 Weland (Reminiscence) Favorite Toy of our kids 6:00 Fitness Walk 7:00 Juice/Snack</p>	<p><b>7</b> 9:00 Fitness Walk 10:30 Exercises Ruth and Gay 11:00 Snacks/Yak 2:00 Wal-Mart Shopping 4:00 Outside on Patio 5:30 Weland (Balloon Catch) 6:00 Fitness Walk 6:30 Wheel/Fortune 7:00 Juice/Snacks</p>	<p><b>8</b> 9:00 Fitness Walk 9:30 Euchre 9:30 Nails 2:00 Bingo/Melody 4:00 Outside/Patio 5:30 Weland (Beading) 6:00 Fitness Walk 6:30 Wheel/Fortune 7:00 Juice/Snacks</p>	<p><b>9</b> 9:00 Fitness Walk 9:30 Exercises Ruth and Gay 10:00 Devotions/Mary and Don Casteel 2:00 Brenda's Flowers 4:00 Outside/Patio 5:30 Weland (Sensory Different Aromas) 6:00 Fitness Walk 6:30 Wheel/Fortune</p>	<p><b>10</b> 9:00 Fitness Walk 9:30 Church/Pastor Self 10:00 open communion 1:30 Pst Therapy 2:00 Bingo/Melody 5:30 WELAND (Lucky Dice) 6:00 Fitness Walk 6:30 Wheel/Fortune</p>	<p><b>11</b> 9:00 Fitness Walk 10:30 Exercises 11:00 Current Events 2:00 B. Day Party/Banquet 5:30 WELAND (A-Z) 6:00 Fitness Walk 6:30 Wheel/Fortune</p>	<p><b>12</b> 9:00 Fitness Walk 9:30 "500" CARDS 2:00 WELAND (MOVIES/paper) 5:30 WELAND (Fill in the Blank) 6:00 Fitness Walk 6:30 Wheel/Fortune 7:00 LAWRENCE WALK</p>
<p><b>13</b> 9:00 Fitness Walk 9:30 Catholic Comm. Servers Today Mic Marek/Delorese B. 2:00 Bird Watching 5:30 Weland (Reminiscence) Did you display a flag? 6:00 Fitness Walk 7:00 Juice/Snack</p>	<p><b>14</b> Flag Day 9:00 Fitness Walk 10:30 Exercises Ruth and Gay 11:00 Music/Kaczinski 2:00 Wal-Mart Shopping 4:00 Outside on Patio 5:30 Weland (Balloon Catch) 6:00 Fitness Walk 6:30 Wheel/Fortune 7:00 Juice/Snacks</p>	<p><b>15</b> 9:00 Fitness Walk 9:30 Euchre 9:30 Nails 2:00 Bingo/Melody 4:00 Outside/Patio 5:30 Weland (Beading) 6:00 Fitness Walk 6:30 Wheel/Fortune 7:00 Juice/Snacks</p>	<p><b>16</b> 9:00 Fitness Walk 9:30 Exercises Ruth and Gay 10:00 Devotions/Mary and Don Casteel 2:00 Music (FRANK A) 5:30 WELAND (Sensory) 6:00 Fitness Walk 6:30 Wheel/Fortune</p>	<p><b>17</b> 9:00 Fitness Walk 9:30 Church/Pastors 10:30 WELAND (Bake/Share) 2:00 Bingo/Melody 5:30 WELAND (Lucky Dice) 6:00 Fitness Walk 6:30 Wheel/Fortune "HAPPY B. Day ED B. Nails &amp; Don Casteel's"</p>	<p><b>18</b> 9:00 Fitness Walk 10:30 Exercises 11:00 Current Events 2:00 Nurses' Assistants Celebration (R.B. FLOPS) 5:30 WELAND (A-Z) 6:00 Fitness Walk 6:30 Wheel/Fortune</p>	<p><b>19</b> Juneteenth 9:00 Fitness Walk 9:30 "500" CARDS 2:00 WELAND (MOVIES/paper) 5:30 WELAND (Fill in the Blank) 6:00 Fitness Walk 6:30 Wheel/Fortune 7:00 LAWRENCE WALK</p>
<p><b>20</b> Father's Day 9:00 Fitness Walk 9:30 Catholic Comm. Server/Dottie Bayles 2:00 Bird Watching 5:30 Weland (Reminiscence) Fathers day's gone by 6:00 Fitness Walk 7:00 Juice/Snacks "HAPPY FATHER'S DAY"</p>	<p><b>21</b> Summer Begins 9:00 Fitness Walk 10:30 Exercises/Ruth and Gay 11:00 Snacks/Yak 2:00 Wal-Mart Shopping 4:00 Outside/Patio 5:30 Weland (Balloon Catch) 6:00 Fitness Walk 6:30 Wheel/Fortune</p>	<p><b>22</b> 9:00 Fitness Walk 9:30 Euchre 9:30 Nails 2:00 Bingo/Melody 4:00 Outside/Patio 5:30 Weland (Beading) 6:00 Fitness Walk 6:30 Wheel/Fortune 7:00 Juice/Snacks</p>	<p><b>23</b> 9:00 Fitness Walk 9:30 Exercises 10:00 Devotions/MARY B. Don Casteel 2:00 Outside (Pool Party) 5:30 WELAND (Sensory) 6:00 Fitness Walk 6:30 Wheel/Fortune 7:00 Juice/Snack</p>	<p><b>24</b> 9:00 Fitness Walk 9:30 Church SACRED HEART Church 10:30 WELAND (Bake/Share) 2:00 Bingo/Melody 5:30 WELAND (Lucky Dice) 6:00 Fitness Walk 6:30 Wheel/Fortune</p>	<p><b>25</b> 9:00 Fitness Walk 10:30 Exercises 11:00 Current Events 12:15 River Ride Cruise 5:30 WELAND (A-Z) 6:00 Fitness Walk 6:30 Wheel/Fortune</p>	<p><b>26</b> Full Moon 9:00 Fitness Walk 9:30 "500" CARD playing 2:00 Music/BARTACKER 4:00 Supper Outting 5:30 WELAND (Fill in the Blank) 6:30 Wheel/Fortune 7:00 LAWRENCE WALK</p>
<p><b>27</b> 9:00 Fitness Walk 9:30 Catholic Comm. Servers/Fay and Rich Fix 2:00 Bird Watching 5:30 Weland (Reminiscence) Favorite children games you played with siblings 6:00 Fitness Walk 7:00 Juice/Snacks Happy B. Day Donna Isaac</p>	<p><b>28</b> 9:00 Fitness Walk 10:30 Exercises Ruth and Gay 11:00 Snacks/Yak 2:00 Wal-Mart Shopping 5:30 Weland (Balloon Catch) 6:00 Fitness Walk 6:30 Wheel/Fortune 7:00 Juice/Snacks</p>	<p><b>29</b> 9:00 Fitness Walk 9:30 Euchre 9:30 Nails 2:00 Bingo/Melody 4:00 Outside/Patio 5:30 Weland (Beading) 6:00 Fitness Walk 6:30 Wheel/Fortune 7:00 Juice/Snacks</p>	<p><b>30</b> 9:00 Fitness Walk 9:30 Exercises Ruth &amp; Gay 10:00 Devotions/MARY and Don Casteel 2:00 T.B.A. 5:30 WELAND (Sensory) 6:00 Fitness Walk 6:30 Wheel/Fortune</p>	<p>Adopt-a-shelter-cat Month CANADA: ALS (Lou Gehrig's Disease) Awareness Month CANADA: Seniors' Month CANADA: Stroke Awareness Month Caregivers' Month Effective Communications Month Fireworks Safety Months (June &amp; July) Great Outdoors Month International Accordion Awareness Month International Men's Month International Surf Music Month June Dairy Month</p>	<p>June is Perennial Gardening Month June is Turkey Lovers' Month Learn French Month Men's Health Month National Aphasia Awareness Month National Bathroom Reading Month National Beef Steak Month National Candy Month National Fresh Fruits and Vegetables Month National Frozen Yogurt Month National Iced Tea Month National Hernia Awareness Month National Papaya Month</p>	<p>National Rivers Month National Rose Month National Safety Month National Soul Food Month National Steakhouse Month Professional Wellness Month Skyscraper Month Vision Research Month Welcoming Summer Month BIRTHSTONES - Pearl (Longevity &amp; Health) (Alt. - Moonstone &amp; Alexandrite) FLOWERS - Rose (Alt. - Honeysuckle) COLORS - Light Blue and White</p>

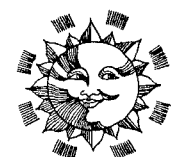
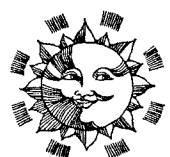

6:30 CARD playing  
COMMONS  
AREA !!!

6:30 Studio  
Kings comes !!!  
**June 2010**